



- NOTES**
1. ALL EXISTING SERVICES UNDER NEW PAVEMENTS, PATHS AND VEHICLE CROSSINGS TO BE BACKFILLED WITH FCR.
  2. ALL EXISTING PITS AND MANHOLES WITHIN NEW WORKS TO BE ADJUSTED TO NEATLY MATCH NEW FINISHED SURFACE.
  3. ALL EXISTING SEWER PROPERTY BRANCHES AND HOUSE DRAINS DAMAGED BY WORKS TO BE REPLACED BY CONTRACTOR.
  4. ALL EXISTING OPEN DRAINS TO BE DRAINED, DESLUGGED AND BACKFILLED TO LEVEL 1 REQUIREMENTS.

**NOTE**  
 ALL RADII AND LEVELS ARE TO LIP OF KERB UNLESS OTHERWISE NOTED.  
 ALL LINEMARKING AND SIGNAGE ARE TO BE IN ACCORDANCE WITH AS1742.2 - 1994. LINEMARKING SETOUT SHALL BE INSPECTED AND APPROVED BEFORE FINAL LINEMARKING IS CARRIED OUT.

**WARNING**  
**BWARE OF UNDERGROUND SERVICES**  
 THE LOCATIONS OF UNDERGROUND SERVICES ARE APPROXIMATE ONLY AND THEIR EXACT POSITION SHOULD BE PROVIDED ON SITE. NO GUARANTEE IS GIVEN THAT ALL EXISTING SERVICES ARE SHOWN. A MOCS ENQUIRY ON 1100 MUST BE MADE BY THE CONTRACTOR PRIOR TO COMMENCEMENT OF WORKS.

**WARNING**  
 IT IS THE RESPONSIBILITY OF THE CONTRACTOR TO VERIFY THE SETOUT INFORMATION PROVIDED ON THIS PLAN WITH THE DESIGN INTENT WHICH INCLUDES, BUT IS NOT LIMITED TO ITEMS SUCH AS LENGTHS, CO-ORDINATES, SETOUT DIMENSIONS AND PEGGED TITLES BY THE PRINCIPAL'S LICENSED SURVEYOR.



FOR CONTINUATION REFER TO DWG. 12332-1-E-112

**PRELIMINARY**  
 NOT FOR CONSTRUCTION

FOR CONTINUATION REFER TO DWG. 12332-1-E-111		FOR CONTINUATION REFER TO DWG. 12332-1-E-112	
B 20.06.2016 AMENDED AS PER COUNCIL COMMENTS	TNO	<b>TAYLORS</b> Urban Development   Built Environments   Infrastructure Civil Engineering   Project Management 8 / 270 Ferntree Gully Road, Notting Hill, Victoria, 3168 Tel: 61 3 9501 2800   Web: taylorsd.com.au	
A 15.04.2016 ISSUED FOR COUNCIL APPROVAL	TNO	DESIGNED: TNO CHECKED: AHM	AUTHORIZED: JOY AUTH. DATE: - TAYLORS REF: 12332-1-E CAD REF: 12332-1-E-110-112
WYNDHAM CITY COUNCIL <b>EMERALD PARK</b> <b>STAGE 1</b> DETAIL LAYOUT PLAN SHEET 1 OF 3	SCALE 1:500 @ A1, 1:1000 @ A3 VERSION B SHEET 10 OF 44 DRAWING No. <b>12332-1-E-110</b>		



FOR CONTINUATION REFER TO DWG. 12332-1-E-110

NOTE: FOR INTERSECTION DETAILS REFER TO TRAFFIC GROUP PLAN G16740A-03

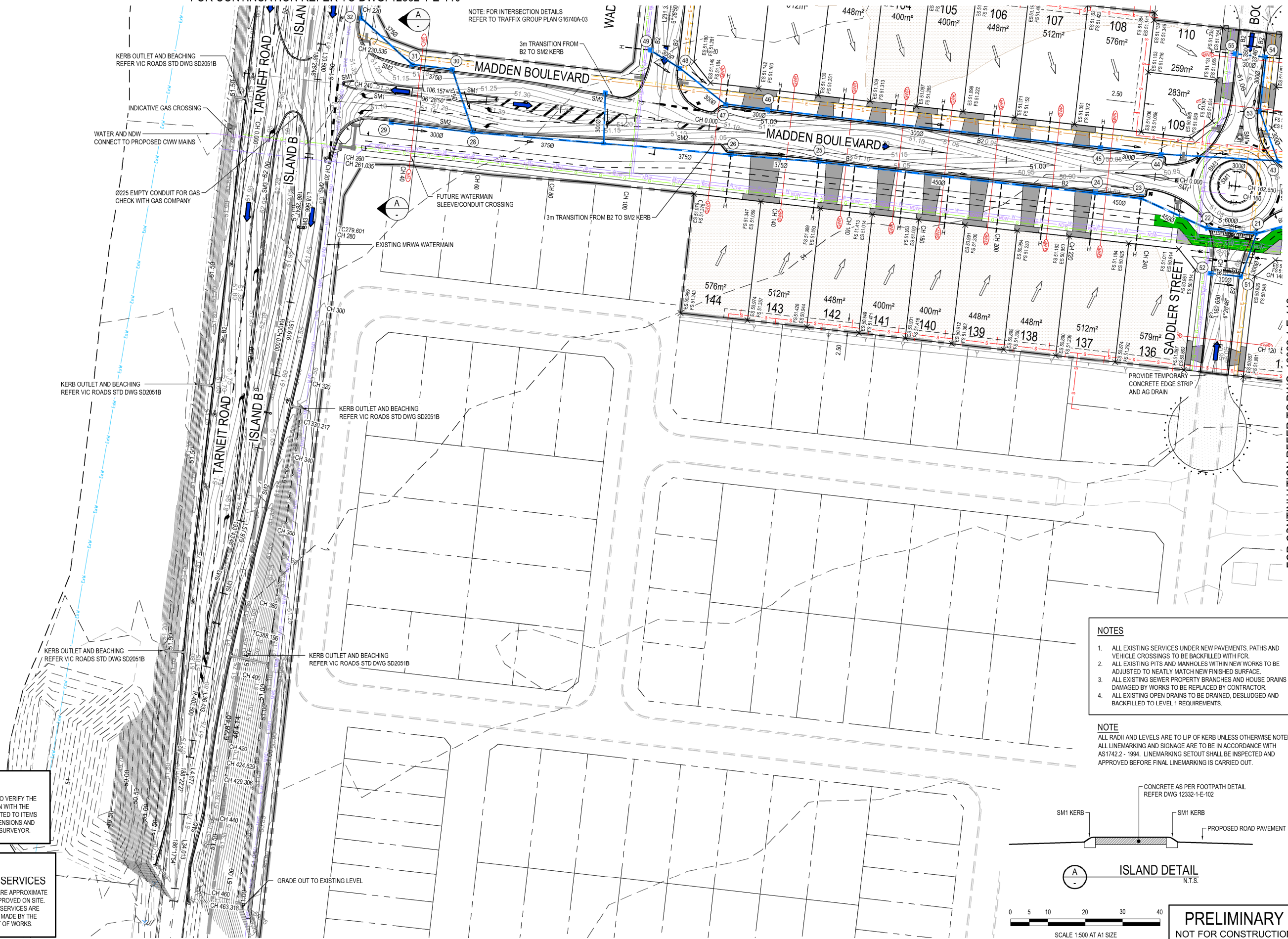

FOR CONTINUATION REFER TO DWG. 12332-1-E-112

- NOTES**
1. ALL EXISTING SERVICES UNDER NEW PAVEMENTS, PATHS AND VEHICLE CROSSINGS TO BE BACKFILLED WITH FCR.
  2. ALL EXISTING PITS AND MANHOLES WITHIN NEW WORKS TO BE ADJUSTED TO NEATLY MATCH NEW FINISHED SURFACE.
  3. ALL EXISTING SEWER PROPERTY BRANCHES AND HOUSE DRAINS DAMAGED BY WORKS TO BE REPLACED BY CONTRACTOR.
  4. ALL EXISTING OPEN DRAINS TO BE DRAINED, DESLUDGED AND BACKFILLED TO LEVEL 1 REQUIREMENTS.

**NOTE**  
ALL RADII AND LEVELS ARE TO LIP OF KERB UNLESS OTHERWISE NOTED. ALL LINEMARKING AND SIGNAGE ARE TO BE IN ACCORDANCE WITH AS1742.2 - 1994. LINEMARKING SETOUT SHALL BE INSPECTED AND APPROVED BEFORE FINAL LINEMARKING IS CARRIED OUT.

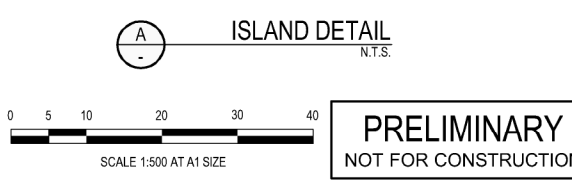
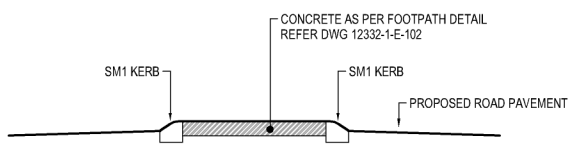

**WARNING**  
IT IS THE RESPONSIBILITY OF THE CONTRACTOR TO VERIFY THE SETOUT INFORMATION PROVIDED ON THIS PLAN WITH THE DESIGN INTENT WHICH INCLUDES, BUT IS NOT LIMITED TO ITEMS SUCH AS LENGTHS, CO-ORDINATES, SETOUT DIMENSIONS AND PEGGED TITLES BY THE PRINCIPAL'S LICENSED SURVEYOR.

**WARNING**  
BEWARE OF UNDERGROUND SERVICES  
THE LOCATIONS OF UNDERGROUND SERVICES ARE APPROXIMATE ONLY AND THEIR EXACT POSITION SHOULD BE PROVIDED ON SITE. NO GUARANTEE IS GIVEN THAT ALL EXISTING SERVICES ARE SHOWN. A MOC'S ENQUIRY ON 1100 MUST BE MADE BY THE CONTRACTOR PRIOR TO COMMENCEMENT OF WORKS.

Existing Gas Main	— EXG —	Proposed Drain & Pit	— D —	P.S.M.	⬆	T.B.M.	⊕
Existing Water Main	— EWM —	Proposed Property Inlets	— PI —	Open Drain	— OD —	Existing surface level	ES 51.215
Existing Electricity Cable	— EC —	Proposed Sewer Main & M.H.	— S —	Finished surface building line & road reserve	— FSL —	FS 51.464	
Existing Telco Cable & Pit	— EAT —	Proposed Gas & Water Conduit	— GWC —	Finished surface top of batter	— FSTB —	TB 51.464	
Existing Sewer Main & M.H.	— ESM —	Proposed Water main	— WM —	Pavement level	— PL —	P129.37	
Existing Drain & Pit	— ED —	Street Name Sign	— SS —	Filling on lots deeper than 200mm	— F —		
Existing Property Inlet	— EPI —			Fire Service	— FS —		
Existing Open Earth Drain	— EOD —						

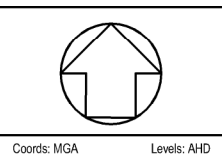

**TAYLORS**  
Urban Development | Built Environments | Infrastructure  
Civil Engineering | Project Management  
8 / 270 Ferntree Gully Road, Notting Hill, Victoria, 3168  
Tel: 61 3 9501 2800 | Web: taylors.com.au

DESIGNED: TNO AUTHORIZED: JOY TAYLORS REF: 12332-1-E  
CHECKED: AHM AUTH. DATE: CAD REF: 12332-1-E-110-112

WYNDHAM CITY COUNCIL  
**EMERALD PARK STAGE 1**  
DETAIL LAYOUT PLAN  
SHEET 2 OF 3

SCALE 1:500 @ A1, 1:1000 @ A3  
VERSION B  
SHEET 11 OF 44  
DRAWING No. **12332-1-E-111**



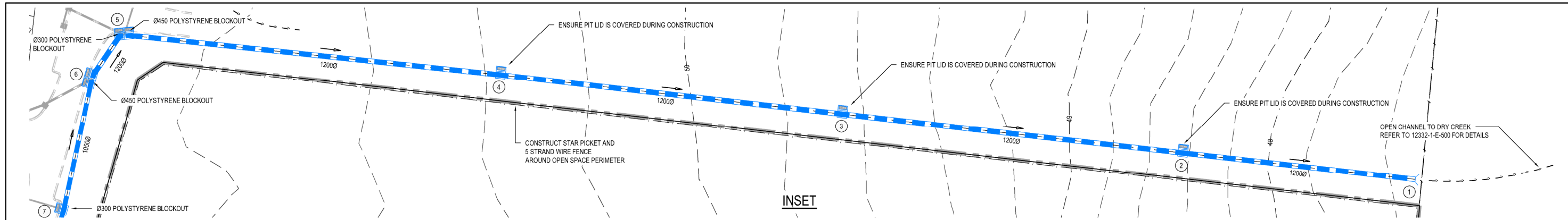

FOR CONTINUATION REFER PLAN BELOW

FOR CONTINUATION REFER INSET ABOVE

**WARNING**  
IT IS THE RESPONSIBILITY OF THE CONTRACTOR TO VERIFY THE SETOUT INFORMATION PROVIDED ON THIS PLAN WITH THE DESIGN INTENT WHICH INCLUDES, BUT IS NOT LIMITED TO ITEMS SUCH AS LENGTHS, CO-ORDINATES, SETOUT DIMENSIONS AND PEGGED TITLES BY THE PRINCIPAL'S LICENSED SURVEYOR.

**WARNING**  
**BWARE OF UNDERGROUND SERVICES**  
THE LOCATIONS OF UNDERGROUND SERVICES ARE APPROXIMATE ONLY AND THEIR EXACT POSITION SHOULD BE PROVED ON SITE. NO GUARANTEE IS GIVEN THAT ALL EXISTING SERVICES ARE SHOWN. A MOCS ENQUIRY ON 1100 MUST BE MADE BY THE CONTRACTOR PRIOR TO COMMENCEMENT OF WORKS.



- NOTES**
1. ALL EXISTING SERVICES UNDER NEW PAVEMENTS, PATHS AND VEHICLE CROSSINGS TO BE BACKFILLED WITH FCR.
  2. ALL EXISTING PITS AND MANHOLES WITHIN NEW WORKS TO BE ADJUSTED TO NEATLY MATCH NEW FINISHED SURFACE.
  3. ALL EXISTING SEWER PROPERTY BRANCHES AND HOUSE DRAINS DAMAGED BY WORKS TO BE REPLACED BY CONTRACTOR.
  4. ALL EXISTING OPEN DRAINS TO BE DRAINED, DESLUGGED AND BACKFILLED TO LEVEL 1 REQUIREMENTS.

FOR CONTINUATION REFER TO DWG. 12332-1-E-111

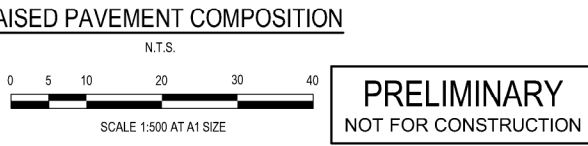
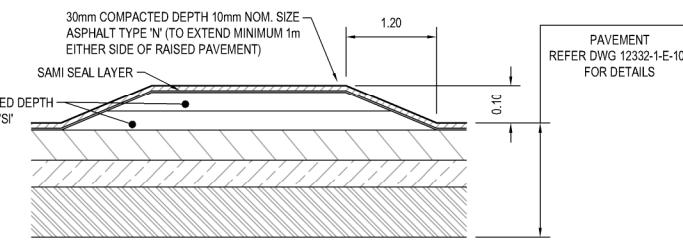
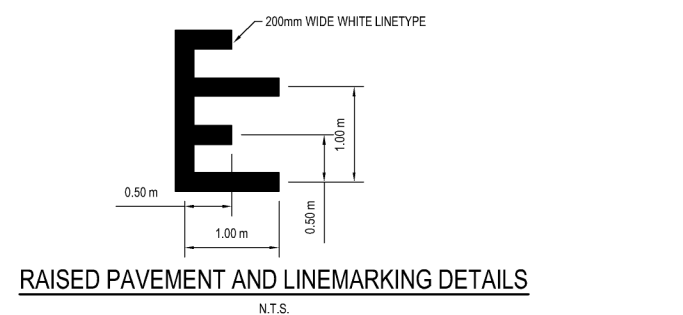
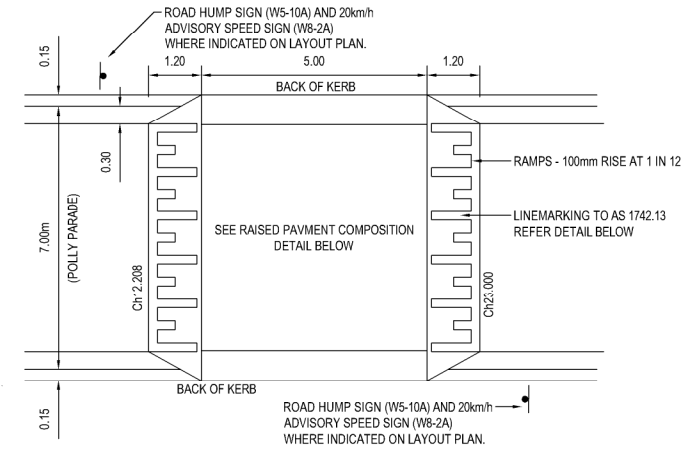
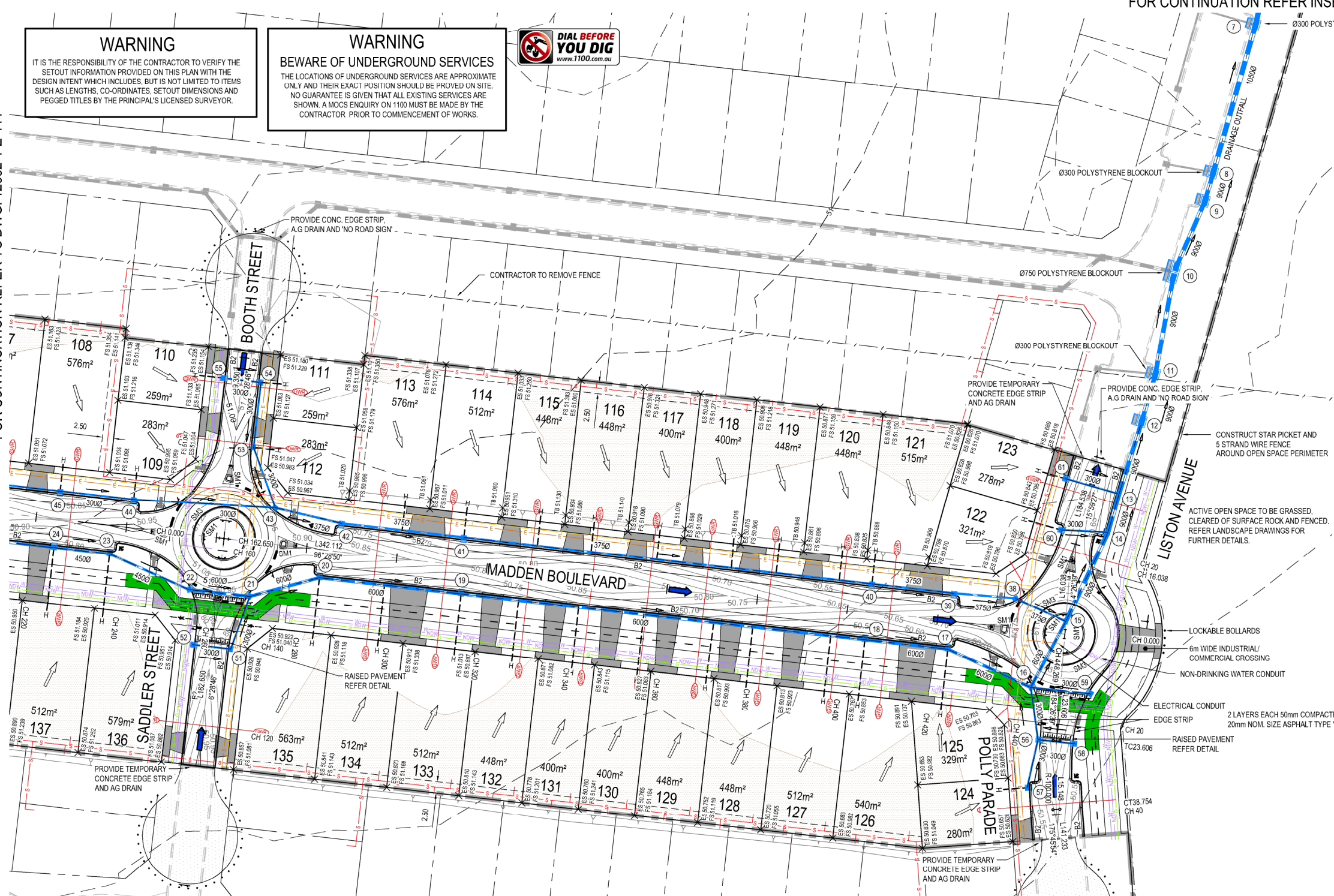

<table border="1"> <tr> <td>Existing Gas Main</td> <td>— EXG —</td> <td>Proposed Drain &amp; Pit</td> <td>— D —</td> <td>P.S.M.</td> <td>— P.S.M. —</td> <td>T.B.M.</td> <td>— T.B.M. —</td> </tr> <tr> <td>Existing Water Main</td> <td>— E.W. —</td> <td>Proposed Property Inlets</td> <td>— P.I. —</td> <td>Open Drain</td> <td>— O.D. —</td> <td>Existing surface level</td> <td>ES 51.215</td> </tr> <tr> <td>Existing Electricity Cable</td> <td>— E.C. —</td> <td>Proposed House Drain</td> <td>— H.D. —</td> <td>Finished surface building line &amp; road reserve</td> <td>FS 51.464</td> <td>Existing Sewer Main &amp; M.H.</td> <td>ES 51.464</td> </tr> <tr> <td>Existing Telco Cable &amp; Pit</td> <td>— E.T. —</td> <td>Proposed Sewer Main &amp; M.H.</td> <td>— S.M. —</td> <td>Finished surface top of batter</td> <td>TB 51.464</td> <td>Proposed Gas &amp; Water Conduit</td> <td>— G.W. —</td> </tr> <tr> <td>Existing Sewer Main &amp; M.H.</td> <td>— S.M. —</td> <td>Proposed Water main</td> <td>— W.M. —</td> <td>Pavement level</td> <td>P129.37</td> <td>Existing Drain &amp; Pit</td> <td>— D.P. —</td> </tr> <tr> <td>Existing Drain &amp; Pit</td> <td>— D.P. —</td> <td>Filing on lots deeper than 200mm</td> <td>— F. —</td> <td>Fire Service</td> <td>— F.S. —</td> <td>Existing Open Earth Drain</td> <td>— O.E.D. —</td> </tr> <tr> <td>Existing Property Inlet</td> <td>— P.I. —</td> <td>Street Name Sign</td> <td>— S.N.S. —</td> <td></td> <td></td> <td></td> <td></td> </tr> </table>	Existing Gas Main	— EXG —	Proposed Drain & Pit	— D —	P.S.M.	— P.S.M. —	T.B.M.	— T.B.M. —	Existing Water Main	— E.W. —	Proposed Property Inlets	— P.I. —	Open Drain	— O.D. —	Existing surface level	ES 51.215	Existing Electricity Cable	— E.C. —	Proposed House Drain	— H.D. —	Finished surface building line & road reserve	FS 51.464	Existing Sewer Main & M.H.	ES 51.464	Existing Telco Cable & Pit	— E.T. —	Proposed Sewer Main & M.H.	— S.M. —	Finished surface top of batter	TB 51.464	Proposed Gas & Water Conduit	— G.W. —	Existing Sewer Main & M.H.	— S.M. —	Proposed Water main	— W.M. —	Pavement level	P129.37	Existing Drain & Pit	— D.P. —	Existing Drain & Pit	— D.P. —	Filing on lots deeper than 200mm	— F. —	Fire Service	— F.S. —	Existing Open Earth Drain	— O.E.D. —	Existing Property Inlet	— P.I. —	Street Name Sign	— S.N.S. —					<p><b>TAYLORS</b> Urban Development   Built Environments   Infrastructure Civil Engineering   Project Management 8 / 270 Ferntree Gully Road, Notting Hill, Victoria, 3168 Tel: 61 3 9571 2800   Web: taylorsdc.com.au</p> <p>DESIGNED: TNO AUTHORIZED: JOY TAYLORS REF: 12332-1-E CHECKED: AHM AUTH. DATE: CAD REF: 12332-1-E-110-112</p>	<p>WYNDHAM CITY COUNCIL <b>EMERALD PARK STAGE 1</b> DETAIL LAYOUT PLAN SHEET 3 OF 3</p>	<p>SCALE 1:500 @ A1, 1:1000 @ A3 VERSION B SHEET 12 OF 44 DRAWING No. <b>12332-1-E-112</b></p>
Existing Gas Main	— EXG —	Proposed Drain & Pit	— D —	P.S.M.	— P.S.M. —	T.B.M.	— T.B.M. —																																																				
Existing Water Main	— E.W. —	Proposed Property Inlets	— P.I. —	Open Drain	— O.D. —	Existing surface level	ES 51.215																																																				
Existing Electricity Cable	— E.C. —	Proposed House Drain	— H.D. —	Finished surface building line & road reserve	FS 51.464	Existing Sewer Main & M.H.	ES 51.464																																																				
Existing Telco Cable & Pit	— E.T. —	Proposed Sewer Main & M.H.	— S.M. —	Finished surface top of batter	TB 51.464	Proposed Gas & Water Conduit	— G.W. —																																																				
Existing Sewer Main & M.H.	— S.M. —	Proposed Water main	— W.M. —	Pavement level	P129.37	Existing Drain & Pit	— D.P. —																																																				
Existing Drain & Pit	— D.P. —	Filing on lots deeper than 200mm	— F. —	Fire Service	— F.S. —	Existing Open Earth Drain	— O.E.D. —																																																				
Existing Property Inlet	— P.I. —	Street Name Sign	— S.N.S. —																																																								